

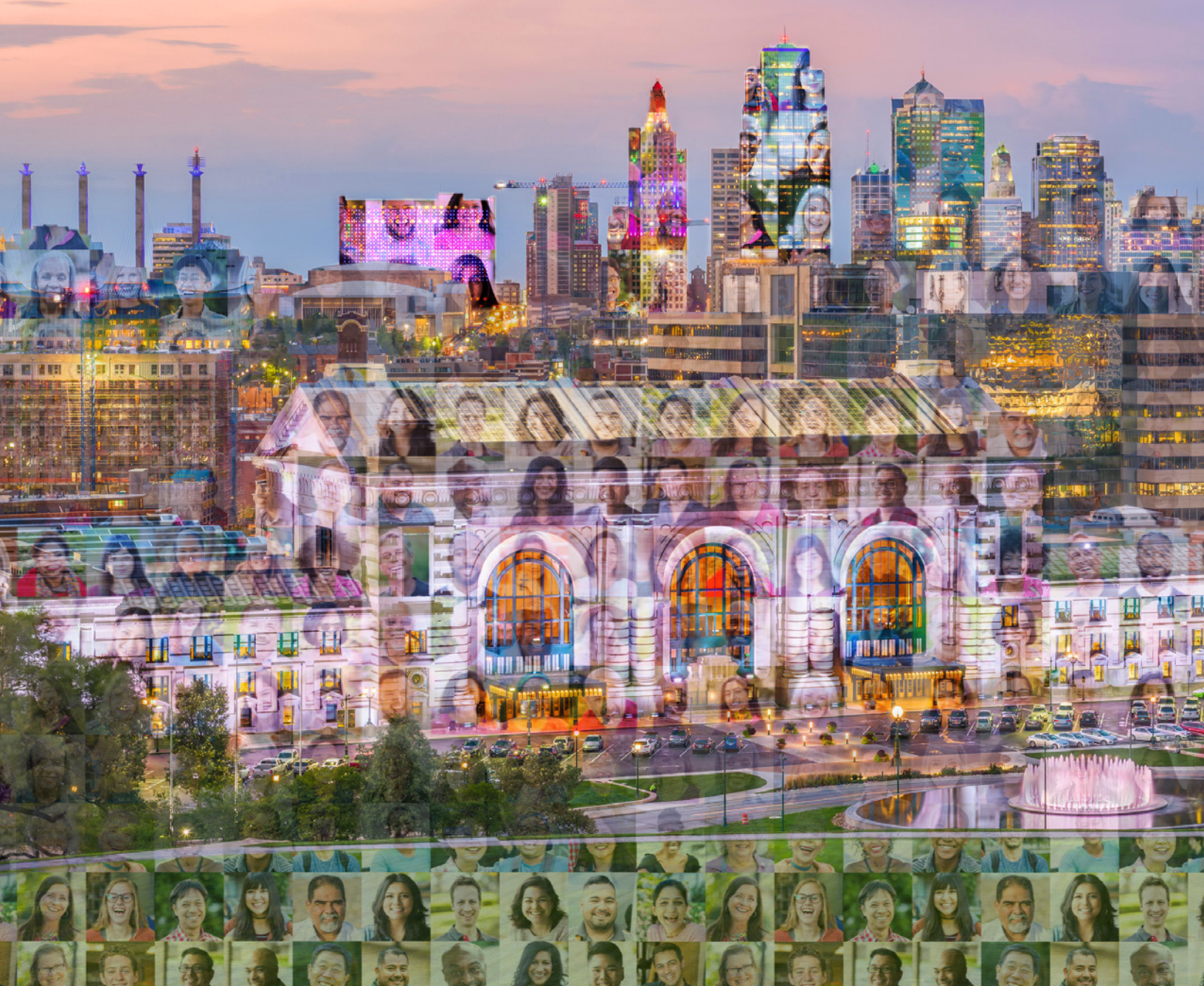

**Working
Families'
Friend**

2021 GRATITUDE REPORT



WHAT'S INSIDE

- Letter From the President** 2
- We Advocate For You** 3
- The Under - Employment Crisis** 4
- Roof Over Head KC** 5
- Community Is the Key** 6
- Our Donor Partners** 7

We believe that by providing emergency assistance before a family is forced into economic hardship, starting a financial downward spiral, we can help maintain a healthy and productive workforce that continues to support a healthy and productive community.

**SCAN TO
DONATE NOW**



2021 BOARD OF DIRECTORS

CHAIRMAN

Kevin Ryan

VICE-CHAIRMAN

Greg Chastain

SECRETARY/TREASURER

Alise Martiny

BOARD MEMBERS

Frank Carpenter

Pat (Duke) Dujakovich

Alan Frisbee

Griffin Goetz

Lance George

Jennifer Hart

Kevin Hendrickson

Rocky Kloth

Kevin Noblet

Jason Starr

Ralph Stubbs

Reginald (Reggie) Thomas

Bridgette Williams

PRESIDENT

Joan Putthoff

OUR MISSION

To gather community resources in order to enable employed and recently unemployed individuals to sustain and maintain quality of life through assistance, training, advocacy and financial support.

LETTER FROM THE PRESIDENT

Dear Friends and Supporters,

As 2021 began, we hoped to put the previous year and its effects behind us. However, many people continued to face economic challenges and hardships. Thanks to the generous support from people like you, Working Families' Friend was able to assist more families in one year than ever before in the agency's eighteen-year history. When 2021 came to an end, it was evident that we had much to be grateful for. The services we were able to provide impacted so many families in a positive way.

As Working Families' Friend continues to grow, we stay true to our original mission and goal to provide advocacy and Emergency Assistance to hard-working men and women who are experiencing a one-time crisis and don't qualify for traditional social services. Our assistance to working families comes in many forms. For one single mother of two, it came at a critical time of need. We were able to stop a shut-off notice scheduled for her electricity, which would have left her and her children in a cold home without heat in December.

As you'll see in this year's Gratitude Report, sometimes our help comes in the form of advocacy instead of direct financial assistance. Often working people simply don't have the time to be their own advocate and fight for themselves. Please take a few minutes to read the stories on the following pages. You'll also see how we were able to save an additional 104 families from eviction or foreclosure thanks to a generous grant we received in 2021.

We remain always in gratitude for the support we get from individuals, corporations, local unions, local government and community organizations who value the work that we do and the lives that, together, we change. In the words of one grateful family that you helped us serve, "you changed our lives by making it possible for our lives not to change." The people we serve express their appreciation in a variety of ways, such as a card, a letter, or even a phone call. Sometimes a small donation comes later when they are back on their feet. But all are so very grateful for the unexpected help available because of you. So, on behalf of all those who you have helped serve, **THANK YOU.**

We continue to believe that by providing Emergency Assistance before a family is forced into economic hardship and facing a financial downward spiral, we can help maintain a healthy and productive workforce that continues to support a healthy and productive community.

In Gratitude,



Joan E. Putthoff
President



WE ADVOCATE FOR **YOU** WORKING PEOPLE

Working Families' Friend (WFF) has served the working people in the community for eighteen years thanks to the ongoing, generous support from **YOU** – our donors. In addition to financial emergency assistance, WFF staff provides strong **ADVOCACY** for working people facing hardships.



One example is Carol – a teacher spending all of her time at work in the classroom. She lives alone and is partially deaf. A friend visited her home and realized Carol's toilet was running. Carol was completely unaware of this but had it fixed the following day. When she received her water bill, it was over \$1,200. She made payments on the bill over the next couple of months while going through the petition process but **was now facing a shut-off notice**. Headed into the end of the semester with no free time during the day, she had made no progress on her effort to get the bill reduced.

WFF stepped in to advocate for her, and after many hours of work, we were able to get her water bill reduced to \$79.



Another example is Allie – a young woman living in an apartment where her bathroom ceiling caved in from a plumbing leak. She opened a maintenance request to get it fixed. Six months had gone by, and there was still a gaping hole in her ceiling, a bucket catching the dripping water, mold growing all over the walls, and insects infesting the room. The apartment manager wouldn't return her calls or meet with her when she tried to follow up on the situation.

We intervened on her behalf and were able to meet with the apartment manager. Allie's bathroom was restored to perfect order by the end of the week.

THE UNDER-EMPLOYMENT CRISIS

Under-employment was one of the significant battles that working families faced in 2021. Supply chain issues and shortages caused thousands of people with good jobs to be temporarily laid off or have their hours drastically cut. Nearly all industries were affected.

The chip shortage impacting the auto industry received significant news coverage, locally and nationally. A staggering number of people employed at these plants found themselves, without warning, unable to go to work and earn a paycheck. This crisis lasted many months.

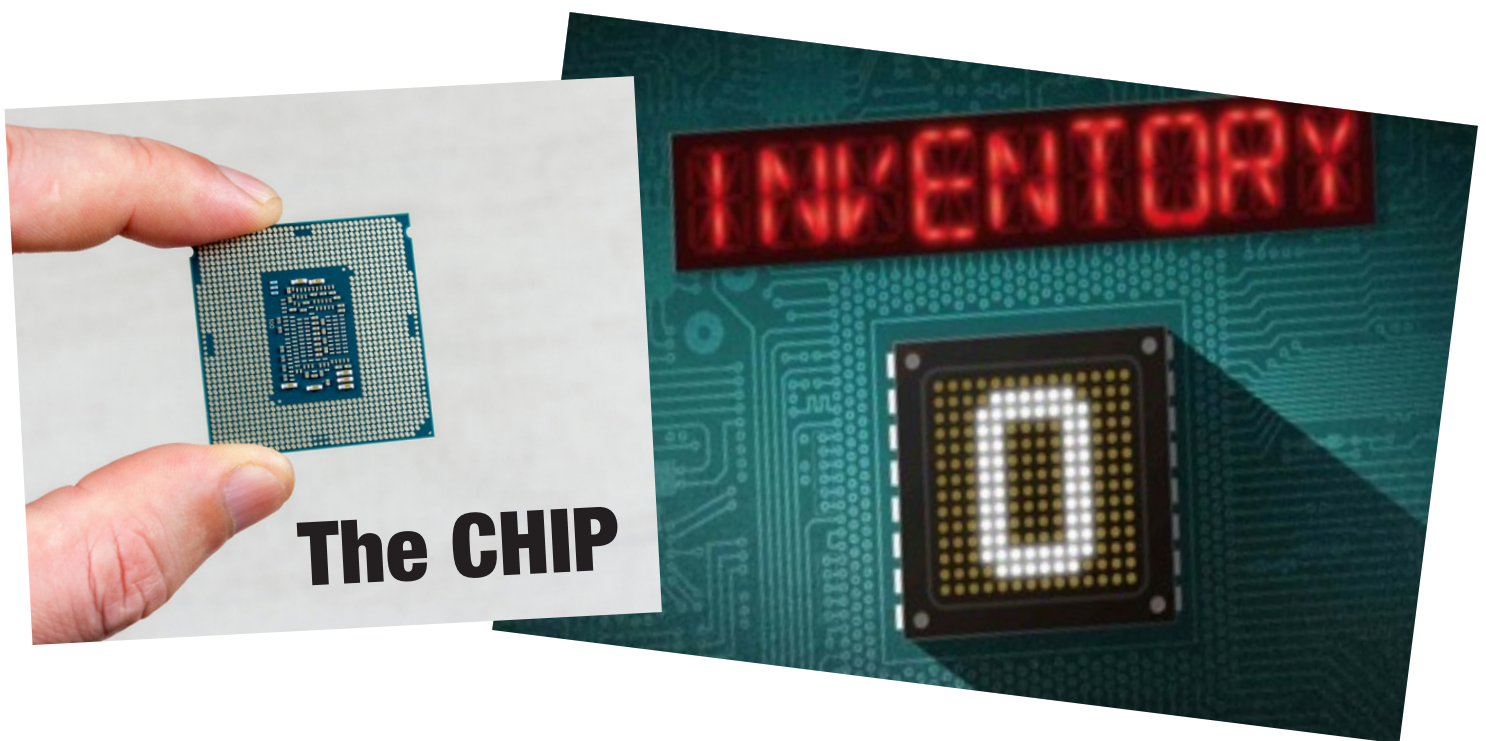

Families' savings dwindled, as paying bills became more and more difficult, and some faced eviction, foreclosures, and utility shut-off notices. WFF is uniquely positioned to help families during this type of crisis. **No other agency could help** these families with financial assistance the way Working Families' Friend could. With our help, and **WITH YOUR HELP**, hundreds of people avoided losing their homes and kept their essential utilities connected and working until they were able to return to work.

Thank you for helping us HELP OTHERS.
AS WE SUPPORT EACH OTHER - WE ARE SUPPORTED

ROOF OVER HEAD KANSAS CITY



Early in 2021, Working Families' Friend was contacted by the Greater Kansas City Community Foundation with some great news. The Price Brothers Charitable Foundation was looking for an agency that provides emergency assistance to working people facing the risk of eviction or foreclosure on their homes. After a meeting with Price Brothers' leadership, we all agreed that Working Families' Friend was the perfect choice to be the recipient of the generous grant being offered to assist working people.

Roof Over Head is a Price Brothers Program dedicated to ending the cycle of homelessness by ensuring families have adequate housing and job opportunities. The Price Brothers Charitable Foundation Fund granted Working Families' Friend \$75,000 to provide emergency assistance exclusively for rent and mortgage payments for working people in the Greater Kansas City area. They wanted to help families who were facing financial hardship and were at risk of experiencing homelessness or housing instability. In the first month, WFF used that funding to help 30 Families with rent or mortgage totaling \$33,146. **In less than four months, the entire grant had been used to help 104 families stay in their homes.**



Thanks to the Price Brothers Charitable Foundation Fund, we were able to assist families who otherwise may not have been served and, in many cases, would have faced homelessness.



COMMUNITY IS THE KEY

YOU CAN HELP US BE THE HELPING HAND AT A TIME OF NEED



DONATE TO WORKING FAMILIES' FRIEND

Write a check- Automatic Withdrawal from your Account (ACH)- Visit our website wffriend.org to use a credit card or PayPal – you can now make a RECURRING monthly gift

SET UP PAYROLL DEDUCTION

United Way of Greater KC - Combined Federal Campaign – Employee Charitable Campaign for State of MO or KCMO City employees

SMILE – IT COSTS YOU NOTHING

IF you choose to shop on Amazon, PLEASE use AMAZON SMILE and choose Working Families' Friend as your charity of choice. The Amazon Smile Foundation will donate a small percentage of your purchase to WFF at NO EXTRA charge to you

EVENTS AND MORE

Attend or sponsor our fundraising events or host an event to benefit WFF - Set up a Facebook Birthday Fundraiser selecting WFF as your Charity of Choice – Donate on Giving Tuesday - Memorial Gifts to honor the passing of a loved one



**SCAN TO
MAKE A
DONATION**

WFF FUNDRAISING EVENTS WERE BACK IN 2021

Our 3 events raised over \$164,000 to help provide emergency assistance to working people at a time of unexpected need.

THANKS TO ALL WHO WERE ABLE TO ATTEND THESE EVENTS OR PROVIDE SPONSORSHIPS TO HELP US MEET OUR GOALS

PENNY PER HOUR PROGRAM

Organizations can elect to donate one penny per hour worked by their members or employees.

This equates to about \$20.80 per employee per year. We extend our great appreciation to each participant for their commitment to support our mission.

- | | | |
|---|------------------------|---|
| Carpenters Local #315 | IAFF Local #3112 | Plasterers & Cement Masons Local #518 |
| Construction and General Laborers Local #264 | IAFF Local #3808 | Plumbers & Gasfitters Local #8 |
| Construction and General Laborers Local #1290 | Painters Local #2012 | Security Police Fire Professionals of America |
| Floor Layers Local #1181 | Painters Local #2015 | Sheet Metal Workers Local #2* |
| IAFF Local #42 | Pipefitters Local #533 | Teamsters Local #541 |

*Special thanks to Sheet Metal Workers Local #2 for leading the way by being first to reach the 2 cents per hour level of giving!

FINANCIAL REPORTS

INCOME \$1,135,717

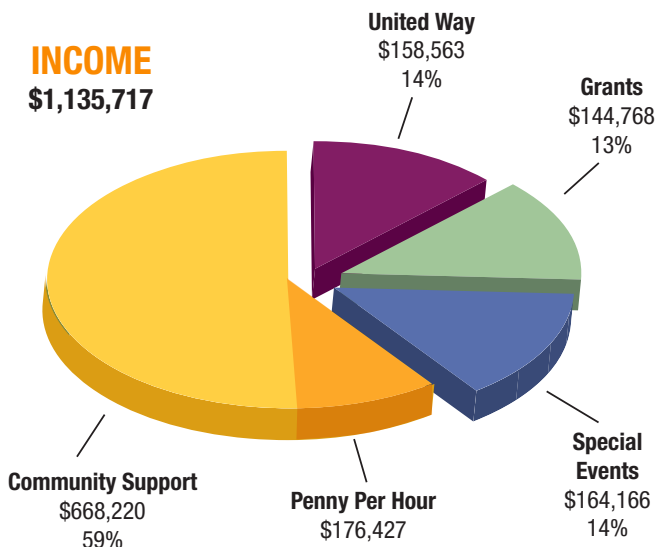

EXPENSES \$960,766

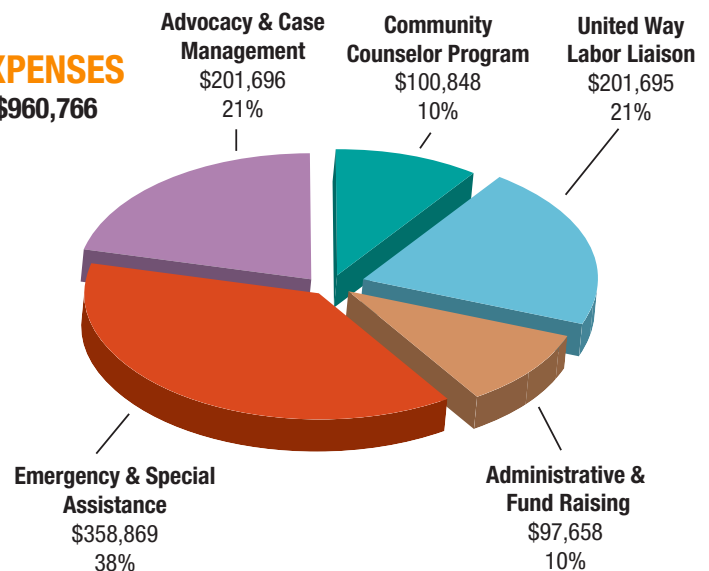

WORKING FAMILIES' FRIEND 2021 DONOR PARTNERS

**BECAUSE OF YOU – WE ARE HERE FOR YOU, YOUR FAMILIES AND OTHERS
THANK YOU FOR CHOOSING US AS WORTHY STEWARDS OF YOUR GIFT**

We are grateful to all who support Working Families' Friend. Our incredibly generous partners believe in our mission. There is no better community of support than the individuals, corporations and organizations listed here. We make every effort to ensure this list is accurate and complete. If you contributed to Working Families' Friend in 2021 and are not listed, please accept our deepest apology and contact us immediately to correct our records. Again, we THANK YOU for your generous support! Your recent gift has life-changing effects and has already been put to work assisting working people at a time of need.

\$20,000 & ABOVE

Argosy Casino Hotel & Spa
Carpenters Local #315
Frontstream
Greater KC AFL-CIO
IAFF Local #42
IBEW Local #124
Iron Workers Local #10
Jackson County
Every
Pipefitters Local #533
Price Brothers Charitable
Foundation
Sheet Metal Workers
Local #2
SPFPA Local #249
Teamsters Joint Council #56
UAW Local #249
UAW Region 5 Midwest
States CAP Council
United Way of Greater
Kansas City
UPS Foundation

\$10,000 - \$19,999

Thomas P. Burke
Kansas City Building &
Trades Council
Laborers Local #264
Operating Engineers
Local #101
Painters Local #2012
Plumbers & Gasfitters
Local #8
Teamsters Local #41
Unified Government-
Hollywood Casino
Grant Fund

\$5,000 - \$9,999

Amalgamated Transit Union
Local #1287
Blue Cross Blue Shield of KC
Bricklayers & Allied
Craftworkers #15
Carpenters Local #1127
CWA/AT&T Charity Golf
Tournament Committee
IAM Local #778

Laborers Local #1290
Laborers Local #663
NALC Branch #30
Painters District Council #3
Roofers Local #20
Teamsters Local #455
Teamsters Local #541
UFCW Local #1

\$1,000 - \$4,999

AFGE Local #1336
APWU Local #238
Arnold, Newbold, Sollars &
Hollins, P.C.
Asbestos Workers Local #27
AT&T Employee Giving Fund
Anita Autrey
Awards & T-Shirts
Specialists, Inc.
Tim Bell
Benevity Giving Campaign
Blake & Uhlig, P.A.
Brandon Boger
Carpenters' Regional
Council KC Office
Cement Masons (OPCMIA
Local #518)
Greg Chastain
Duke A. Dujakovich
Floorlayers Local #1181
Glaziers Local #558
Governor Stumpy's
Grill House
Jennifer Hart
Hartline Construction, LLC
Heartland Combined
Federal Campaign
Ron Holt
Diane & Michael Horning
in Memory of
Andy Horning
IAFF Local #3112
IAFF Local #3808
Included Health
John Jantsch
Kurt Johnson
Alise Martiny
Payer Matrix
Millwrights Local #1529
Missouri & KS Laborers'
Dist. Council
Lynn Montgomery

Nicole Montgomery
Network For Good
Kevin Noblet
Novak Birks, P.C.
Kevin O'Neill
P1 Group, Inc.
Painters Local #2015
Plumbers & Pipefitters
Local #178
Joan Putthoff
Stephen Rosa
RPCS, Inc. -Ramey's
Price Cutter
Kevin Ryan
SEIU Local #1 Healthcare
Stephens/Heffner Financial
Partners
Ralph Stubbs Jr.
Teamsters Local #406
Teamsters Local #696
Teamsters Local #955
The Pottenger Law Firm LLC
Transamerica Annuities
Michael Turner
Ullico, Inc.
United Labor Credit Union
Bradley Williams
Randy E. Wood

\$500 - \$999

Aetna, Inc.
AFL-CIO Missouri
Allan Ashbaugh
Jeffrey Barrickman
Susan Barthol-Turner
Joshua Bayless
Derek Bixenman
Damon Lee Bond
Boyd, Kenter, Thomas &
Parrish, LLC
Michael Brame
Bryan Brown
Kenneth D. Brown
Eric Chandler
Cindy Circo
Commerce Trust Company
Steven Copher
Country Club Bank
Sika Corporation
CWA Local #6327
CWA Local #6360
Matthew Daniel

Steven Dean
Winston Dillard
Ryan Edmiston
Gayle Ferguson
Geoff Forehand
Alan Frisbee
Karen Fronce
GM Law PC
Scott A. Grandon
William Grayson
Grissom & Miller
Law Firm, LLC
Kevin Hendrickson
Tyrone Hocker
Humana Group Medicare
Larry Humphrey
IBEW Local #53
Labor Management
Council of Greater KC
Paula Klotz
Anthony Lee
Connie and Mike Mann
Richard Martinez
Nathaniel Mathias
Gary L. McKinzie Jr.
GCIU Local #235
Sean Moder
Mark D. Molloy
Ronald Moore
Glen E. Nelson III
Rodger Nixon
NTEU Chapter #66
Pro Metals, LLC
Cynthia Palmer
Kevin Regan
James Reis
Christopher Reynolds
Robbins Geller Rudman &
Dowd LLP
APWU Local #67
Joe Smith
Joseph Staab
John Strobl Jr.
Rodney Tanner
Teamsters Local #838
The Segal Company
Chris Thies
Kimberly Underwood
Scott VanBebber
Rochelle M. Vann
Mara Whitaker
Christopher Wilber

\$100 - \$499

Taylor Adams
AFT Local #691
Michael Aipperspach
Kenny Allen
Gary W. Allen
Jesse Alvarez
Scott Alvey
Amazon Smile Foundation
Scott Andersen
Todd L. Appleby
Christian Arcilla
Adolfo Arguello
Bethany A Armes
Scott Arrington
Tamika Austin
Roy Bailey
Travis E. Bailey
Ronald Baird
Wade C. Baker
Michael Baker
David Banaka
John Barnard
Scott Baucom
Charles Beaven
Gregory A. Bellm
Benjamin J Bender
Andrew Bennett
Skyler Bessette
Glen E. Bishop
Andrew Blancarte
Rebecca Blanner
Charlotte Bleyenber
Samuel Blood
Rodger Bonnell
Kenneth L. Booker
Angela Brammer
Douglas Brees
Jeff Brown
Charles Browning
Thomas Burger
Travis J. Burks
Randall J. Burney
Ryan Bush
Christine Butler
Chuck Caisley
Eric A. Callahan
Juan Camacho
Frank Carpenter
Brandon Carroll
Eddie Castro
Manuel Ceballos

Steve Channell
John J. Chaszar
Jeb Clements
James Cline
Christopher Cochran
Randy Combs
Norman Cook
Jerrick Cornelius
Ian Cosgrove
Timothy Covey
Susan C. Cowart
Doris Cox
Kenny Crandell
Daniel Cruz
Marcia Dabney
Tyler Delaval
Paul Delgado
Monica Demma
Fred Denham
Phillip Denning
Josh Dollard
Todd Doree
Michael Doss
Jeffrey Dossett
Darrell Drury
Jacob Dusenberry
e2 Embroidery &
Screen Printing
Michael Edwards Jr.
Howard Elder
Shawn Ellis
Timothy Elsas
Richard Enriquez
Matthew Fang
Clifford Ferdig
Tom Fincham
Jon Flinn
Scott Ford
Daniel Fowler
Tyler Freeman
Lance L. Gagne
Christopher Gahagan
Cynthia Gallegos
Martin Garcia
William Gardner
Greg Garrand
Carmen M. Garth
Samuel Gaydusek
Denver Gear
Lance George
Donald Gibbs
Dontae Gibson
Amber Gibson

WORKING FAMILIES' FRIEND 2021 DONOR PARTNERS CONTINUED

Michael Gile
Michael Ging
Griffin P. Goetz
Steven Gredell
Don Greenwell
Andre Griffiths
Sean Grinstead
Scott Gross
Denise Gulledege
Jeff Hamilton
Preach Haynes
Eric Hays
Jeffrey S. Heard
Andrew Heller
Aaron Helling
Lisa A. Helm
Jean Hernandez-Reyes
Alexander Herring
Mason Hilton
John Hinkle
Larry A. Hisle
Cortney Hodge
Jeff Hodges
Gary J. Hottel
Ilona Hoydou
Seth Hutchins
Joseph Infranca
John Jenkins
Ronald W. Jenkins
Jack Jett
Jeffrey Johnson
Anthony Johnson
Taylor Johnston
Jennifer Johnstone
Pat Julio
Justin A. Keller
Jeffery Kent
J. Martin Kerr
Joseph L. Keyser
Brenda Kilgore-Pena
Daniel Kinsella
Kenneth Kline
Rocky Kloth
David Koons
Rhonda Kopetsky
Cody Kozak
Cody Krerowicz
John Lang
Bernard G. Larman
Timothy W. Leist
Jean Leon
Carlo Leone
Derek Lias
Ronald Livingston
Lonnie Livingston
Alejandro Lobatos
Cornelia Lollar
Marva Love
Jenee M. Lowe
Jose Lucero
Mason Luttrell
First Student
Mark Madsen
Jason L. Maguire
Rob Manning
Jason Manthe
Wendy A. Marine
Jared Marsh

Marc Martinez
Johnny McCombs
E. Thomas McCorkendale
Joshua McCray
Robert McDaniel
John McDaniel
Tim P. McElliott
Juan Mendoza
Curtis Miller
Vanessa Miller
Jake Miller
George Milligan
Dean Modecker
Joseph Montgomery
Roberto Morales
Arthur Mordaunt
David Morris
Renee Mosby
Emmanuel Moye
Lucas Mullins
Judy Mullis
Tammy Munoz
Daniel Murphy
Michael Myers
Brad Neighbors
Bradley Nelson
Mike Newbold
Brandon Newman
Melvin Norrington
Lucas Nowaczyk
Michelle O'Connor
David Olivas
Manuel Orihuela
Kyle Orndoff
Robert Orton
Ian Palmer
Ben Pauley
Kyetta J. Perkins
Eric Petersen
Bernadette Peuster
William Pinch
Pierre Pinto
Kevin Potter
Jeffrey Povlitzki
Mary Preston
James Quick
Earl Ramsey
Andrew Rayner
Leo Reiter
Andrew Repts
Terry V. Riepe
Francisco Rivera
Jerry Rockwood
John Rodriguez
Faron Roschevitz
David Ross
Tyler Ross
Jose Rubio
Stephen O. Ruley
Daniel Sanchez
George Sanchez
Alexander Saultz
Dominic J. Sciole II
Christopher Scott
Ryan Searcy
SEATU
Shelly Seiler
Lori A Shaffer

Jonathan Shanahan
Vincent & Ginger Shaw
Daniel Shields
Kaci Sjolund
Mickel Skiles
Yvonna Smith
Greg Smith
Angie Snyder
Daniel Snyder
Gwenetta M. Spratt
Sprinkler Fitters Local #314
Kellie Stancer
Jason Starr
Frank Stein
JoAnn Stone
Stockton Stone
Jason Streit
Daniel Swartz
Michael Tapscott
Cortez Taylor
Teamsters Local # 554
Carl Tharp
Reginald Thomas
Michael R. Thomas
Billy Thompson
Douglas Thomson
Kathryn Tiihonen
Steven Todd
Tammy Tombs
Donnie Torres
Mark L. Tredway
Mark Trujillo
James Turner
Craig Twyman
United Way of
Leavenworth County
Joshua Urbanski
Steven Vairma
James VanHercke
Nicholas Vansandt
Jacqueline Beth Vaughn
Gabriel Velez
Marco A. Victoria
Benny Vigil
Kelly Villa
Alexander Vochatzer
Julie Vorhauer
Colten Wade
Bryant Waner
Gary Ward
Michael Ware
Jesse Watson
Morgan Watts
Michael Weishaubt
Roger N. Werner
Timeric Western
Floyd Wheat
Herbert Whitaker
Colleen White
Bruce Williams
Gregory L. Woertz
Misty Woodrow
Raymond Yinger IV
Nancy Yoke
Jacob York
Stan Yoshimura

\$1 - \$99

Richard Aguilar
Ali Alani
Jonathan Anderson
Brandon Anderson
Christian Balagna
Loni Banks
Jesse Barela
Derick Barnes
William Barney
Dexter Bartmess
James Beckford
Dave Beebe
James Bergeson
Jerry Black
Shirley Bolton
Jennifer Borkowski
Joshua Bowen
Ezell Boyd
Melina S. Bradley
James Bradley
Jason B. Brake
Evan Brandt
Lance Brashear
Mary Brashear
David Breece
Darren Brown
Anthony Cacciatore
Richard E. Calton
Matthew D. Campbell
Thomas Chambers
Robert Chapman
Dominic Coleman
Russell Coleman
Ethan Conklin
Nancy J. Coon
Leland Cox
Deanna Cullor
Donnell Davis
Tiffany Defibaugh
Cory Ekeland
Jason Enyart
Traci Fabac
Family Heritage
Robert A. Fegurgur
Jeffrey Finders
Kirk Ford
Kenneth D. Fortson
Alexander Franklin
Margaret L. Friend
Joseph Fuentes
Mary K Gaughran
Clara George
John D. Grace
Neil R. Green
Antoine Griffin
Adrian Grubbs
Darcy D. Harriell-Edwards
Charles Harrington
James Harris
Dylan Harris
John Hart
Patt Harvey
Jessica Henderson
Scott Hensley
Sherri Hunley
Pamela Johnson

Eddie Johnson
Gregory Jordan
Kylie Kanatzar
Royse Keeton
Kennedy Capital Mgmt., Inc.
Aaron Kiesling
Brigit Kindle
Aydan Knight
Shelley S. Koestler
Benjamin Carl Koon
Kolleen Kostboth
Linda K. Long
Ramon Lopez
Anthony Lugo
Robert Lundy
Richard P. Majocchi
Henry Marak Jr.
Ervin Marshall
Cody D. Mase
Shirley Mata
Vivian Matthews
John McCullough
Joseph Mingoia
Ronald Monie
Mason Moore
Trevor Moore
Marisa H. Morris
Robert Newell
Uyen T. Ngo
Matthew Nikoomanesh
Jim O'Connell
Joanna O'Keefe
Paypal Giving Fund
Elijah Person
Nathan Pettigrew
William Phelps
Gary R. Poppe
Dana Quinn
Curtis Raymer

Jason Reeves
John Reinke
Dayna Riggs
Nicholas Robinson
Matt Robinson
Robert Scheier
James Schmidt
Madison Schremser
Christine E. Shanks
Gerry Shriner
Eric Sibilla
Blake Sims
Albert Smith
Shannon R. Smith
Angela L. Smith
Eric Snodgrass
Darren Spain
Ronald C. Srygley
Alan Staley
Kyle Starr
Kirk W. Steding
Raymond Swartz
Kevin Tawney
Teng Thao
Jimi Thompson
Justin Toms
Amy Treece
Virger Trevillin
Laura R Webb
Katrice White
Kevin Wike
John H. Williams
Daniel E. Wilson
Ronnie Wilson
Gene & Kay Woodard
Jean Woodard
James Woodruff
Stacy Zahn



Working Families' Friend

THANK YOU FOR
SUPPORTING THIS UNITED
WAY FUNDED AGENCY!



United Way of
Greater Kansas City
unitedwaykc.org



Working Families Friend

@wf_friend

@workingfamiliesfriend